Country Dances

Op 127, No. 8

Anton Diabelli (1781-1858)

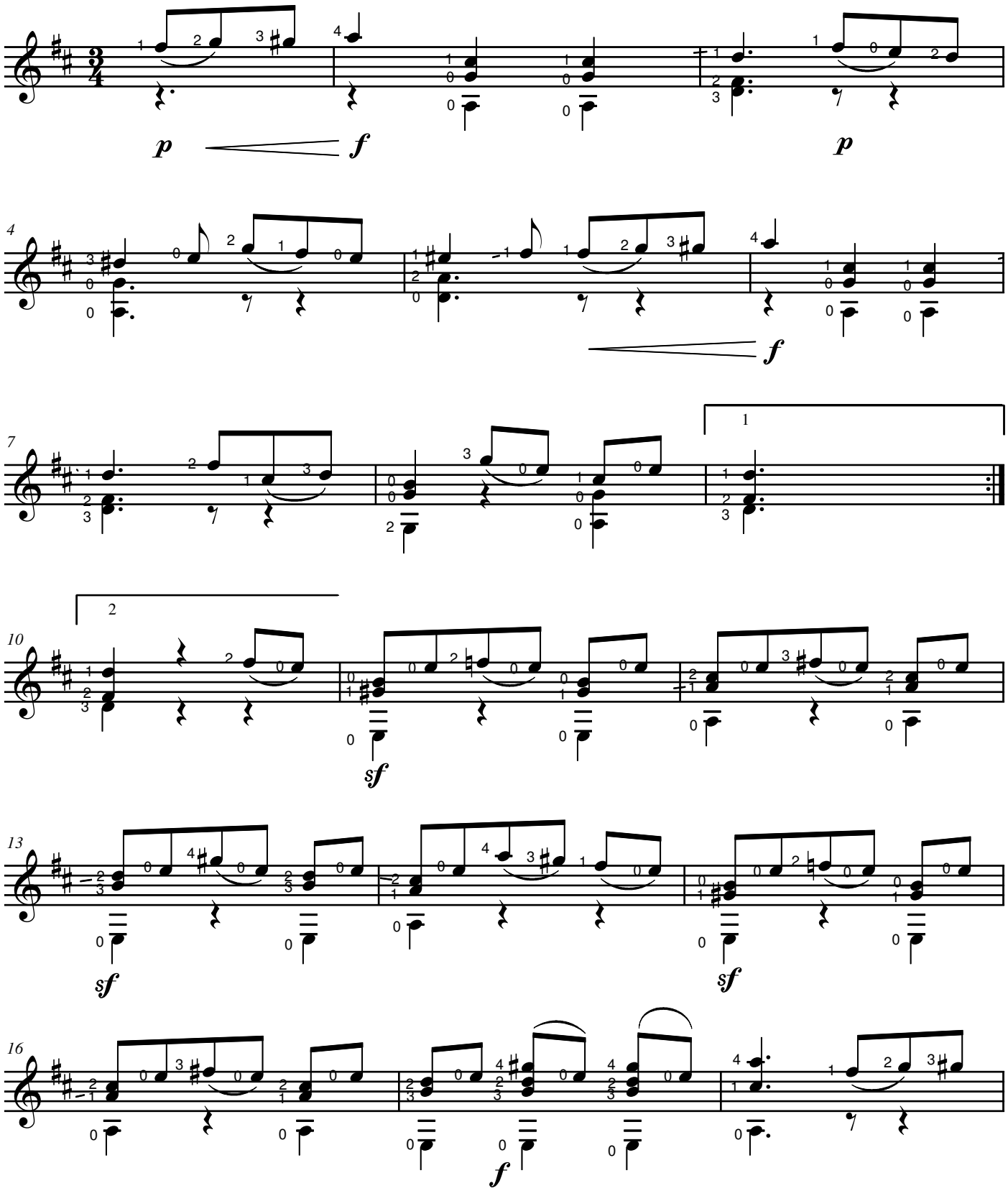

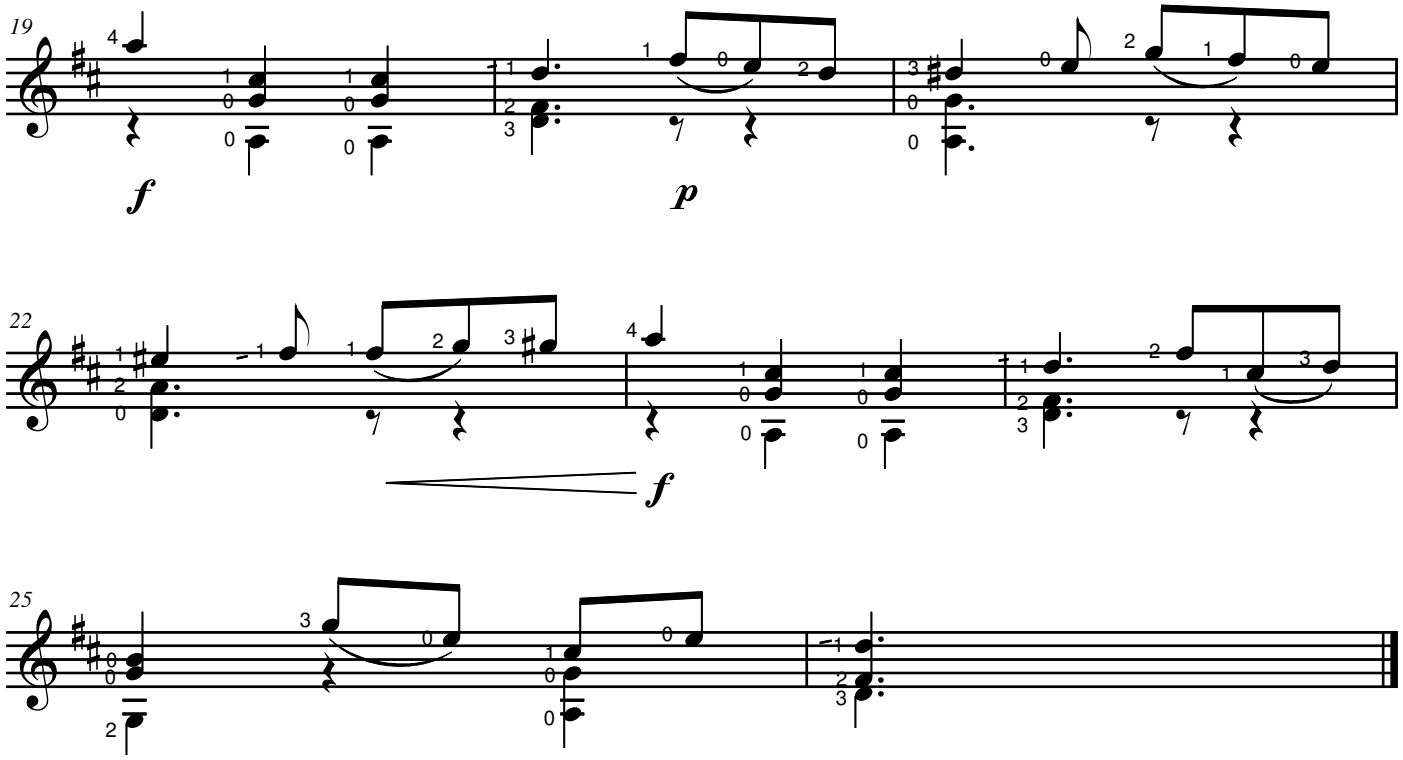
19
f
p
22
f
25