

# Adagio

Arranged for guitar by Ken Hummer  
Original Key D Minor

Arcangelo Corelli (1653-1713)

Adagio

12

# 12 Concerti Grossi

## Op. 6, No. 10 *Allemanda*

Arranged for guitar by Ken Hummer

Arcangelo Corelli (1653-1713)

Pos. V Pos. VII

Allemanda - 3

31

33

35

37

# 12 Trio Sonatas

## Op. 4, No. 5 Gavotte

Arranged for Guitar by Ken Hummer

Arcangelo Corelli (1653-1715)

1 2 0 2 1 2 2 2 4 3 0 2

*p*

4 0 1 2 2 2 2 2 4 3 0 2

*f*

4 -4 4 1 2 4 0 1 2 0 2 0

*p*

2 0 3 1 4 4 -4 1 4 4 4 1 2 1 2 3 2

B III

0 4 1 3 4 -4 -4 0 1 0 4 1 1

Pos. IV

Gavotte - 2

16

*f*

B III

19

*sf* *f*

22

*sf* *ff*

# Corelli: Album fur Klavier by Carl Reinecke

## 14. Prelude

Arranged for guitar by Ken Hummer

Arcangelo Corelli (1653-1713)

Adagio

2 - Prelude

22

27

31

**B II** \_\_\_\_\_

35

39

# Corelli: Album fur Klavier by Carl Reinecke

## 9. Largo

Arranged for guitar by Ken Hummer  
Original Key D Major

Arcangelo Corelli (1653-1713)

# 12 Concerti Grossi

Op. 6, No. 1 *Largo*

Arranged for guitar by Ken Hummer

Arcangelo Corelli (1653-1715)

Largo p. 2

18 **Pos. II** **Pos. IV**

21 **B II**

24 **B II**

27

30

# Corelli-Album

## 20 Celebrated Pieces, Bk. 2 *Minuetto*

Arranged for guitar by Ken Hummer

Arcangelo Corelli (1653-1713)

Minuetto - 2

21

Pos. V

25

Pos. VI Pos. VII Pos. VI Pos. VII

29

33

Pos. IV

37

41

*D.C. al Fine*

# 12 Violin Sonatas

## Op. 5, No. 8 *Preludio*

Arranged for guitar by Ken Hummer

Arcangelo Corelli (1653-1713)

**Largo**

BII

5

9

13

17

21

2/3 BII

24

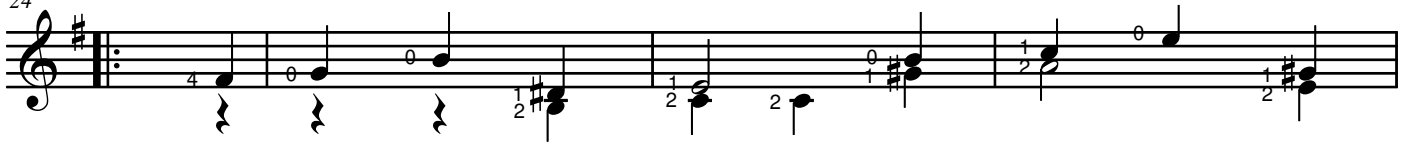

28

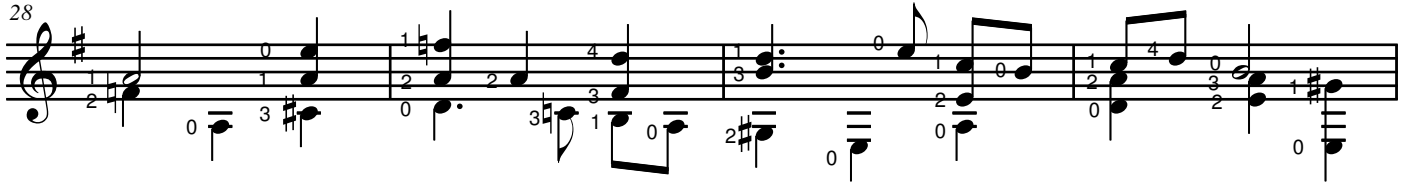

32

36

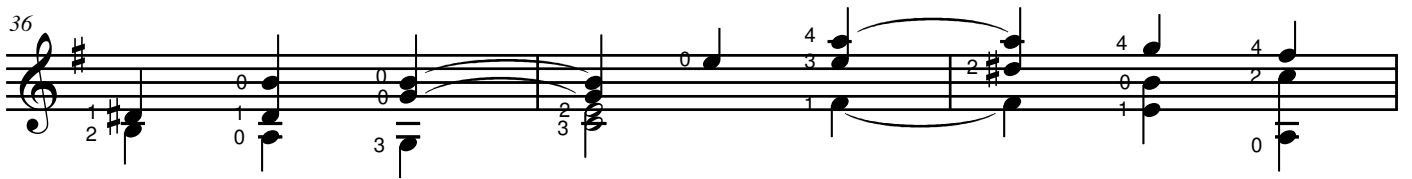

39

42

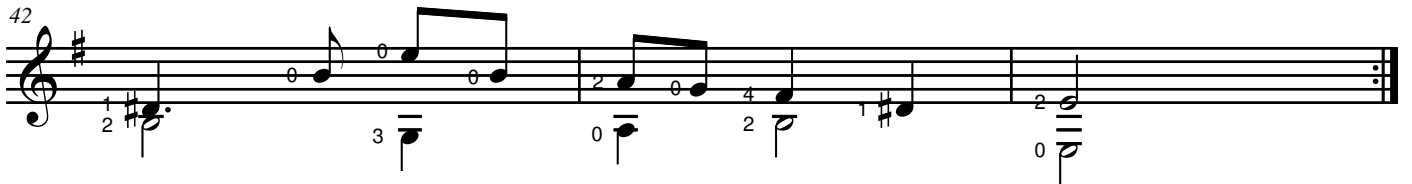

# Corelli: Album fur Klavier by Carl Reinecke

## 5. Sarabande

Arranged for guitar by Ken Hummer  
Original Key D Minor

Arcangelo Corelli (1653-1713)
