German Dance

Hob. IX 22: 2

Arranged for guitar by Ken Hummer

Franz Joseph Haydn (1732-1809)

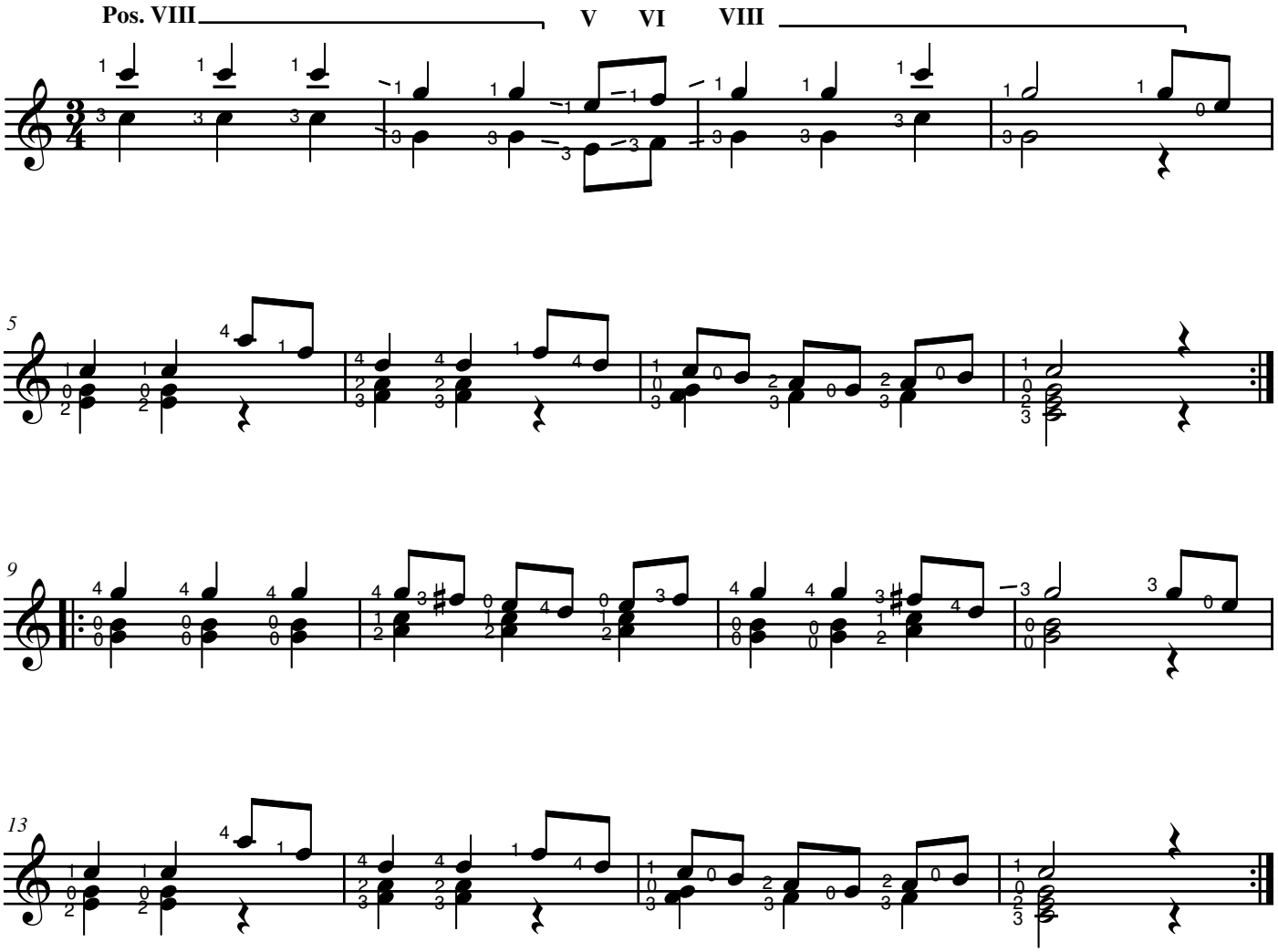

This arrangement copyright © 2023 Ken Hummer
kenhummer-guitarmusic.com