

# LESSON 7

## Using the Six Treble Notes with Open Bass Accompaniment

### Prelude #1

Staff 1: Four measures. Notes: G4 (i), A4 (m), B4 (i), C5 (m).  
Staff 2: Four measures. Notes: G4 (i), A4 (m), B4 (i), C5 (m).  
Staff 3: Seven measures. Notes: G4 (i), A4 (m), B4 (i), C5 (m), B4 (i), A4 (m), G4 (i).  
Staff 4: Four measures. Notes: G4 (m), A4 (i), B4 (m), C5 (i).

## Prelude #2

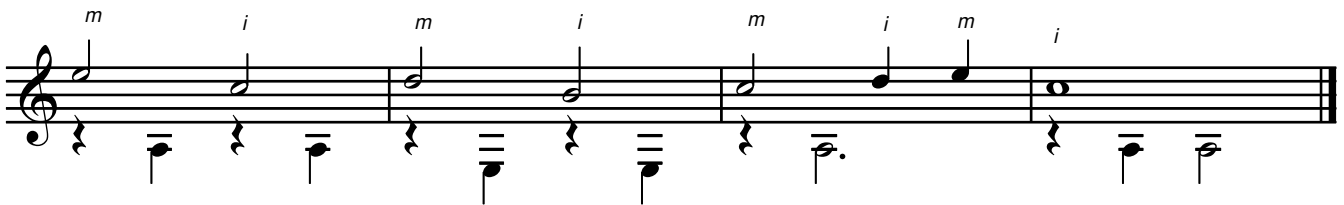
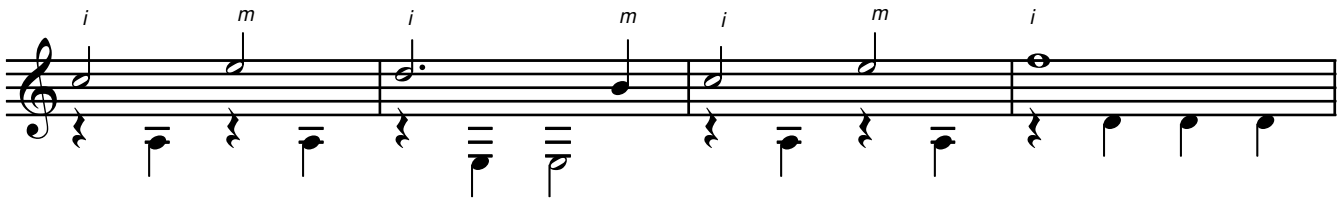
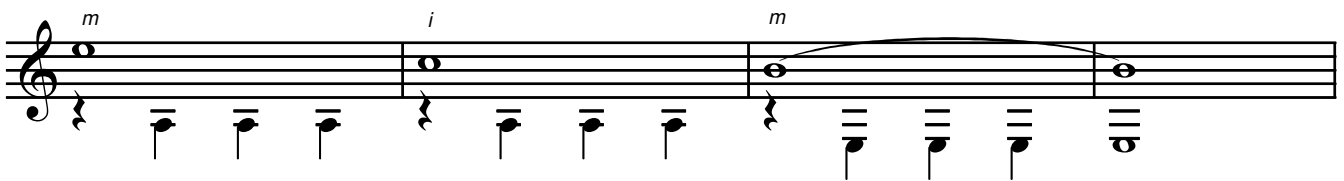
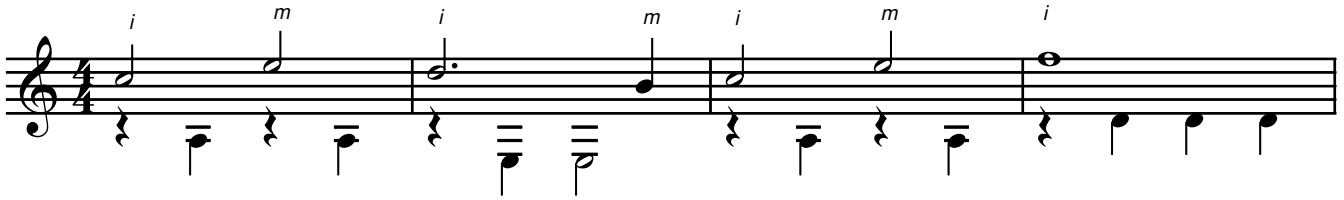

# Waltz #1

# Song without Words #1

*m* *i* *m* *i* *m* *i* *m* *i* *m* *i*  
*m* *i* *m* *i* *m* *i* *m* *i* *m* *i*  
*m* *i* *m* *i* *m* *i* *m* *i* *m* *i*  
*m* *i* *m* *i* *m* *i* *m* *i* *m* *i* *Fine*  
*m* *i* *m* *i* *m* *i* *m* *i* *m* *i*  
*m* *i* *m* *i* *m* *i* *m* *i* *m* *i*  
*m* *i* *m* *i* *m* *i* *m* *i* *m* *i* *D.C. al Fine*