

LESSON 9

Learning A on the First String

A = first string
fifth fret

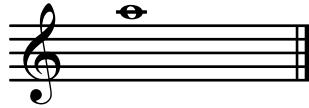

Observe that in order to play **A** on the first string the left hand needs to shift a little higher up the neck. As you practice these "shifting" exercises, make sure that the thumb moves along with the hand so that its position is not altered in any way. In other words, do not let the thumb "drag behind" as you shift. The small line in front of a finger number (e.g., -3) indicates which finger is to do the sliding. The slide should be executed smoothly and quickly so that only the note you begin on and the note you end on are heard. In other words, a "sliding" sound should not be heard. The slide is for ease of playing and technical control in these examples.

When the third finger slides up to the **A**, that effectively places your left hand in third position. Third position refers to the fact that the first finger is now located in the third fret. If the first finger were located in the fourth fret, the hand would be in fourth position. And so on, for any of the frets on the guitar. This idea of position playing is a technique which makes for very confident playing up and down the neck.

Exercise 7

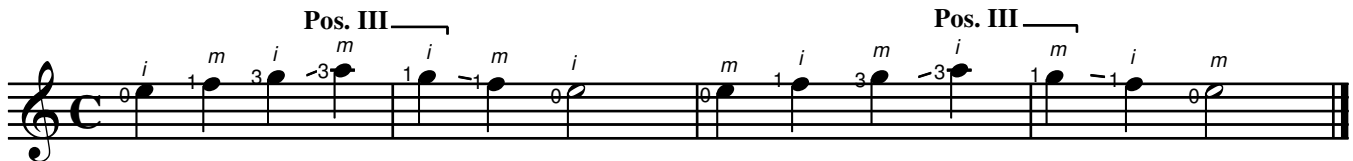

Exercise 8

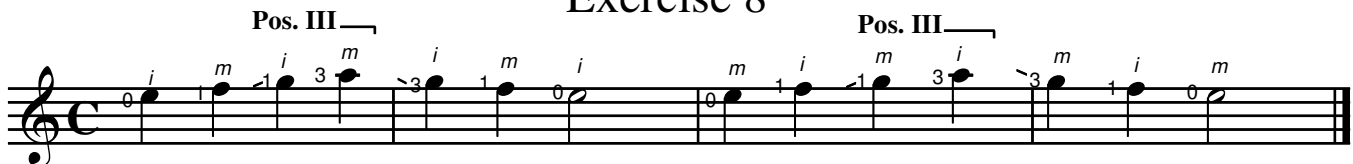

Prelude #3

Spinning Song

*Note the use of the first finger to play the D in measures 19 & 20

Reflections

Pos. III

Pos. III

Fine

D.C. al Fine