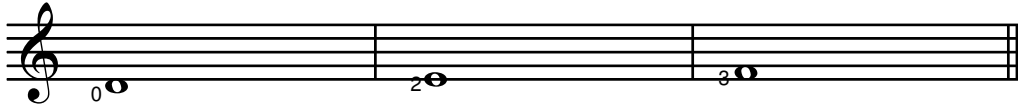

# LESSON 18

## Notes on the Fourth String

D = open string

E = second finger  
second fretF = third finger  
third fret

We will now learn three notes on the fourth string. Be sure to play these notes with the thumb. When playing bass notes alone, it is a good idea to leave *i-m-a* "planted" on the three treble strings. This gives the hand support and relieves some of the stress on the wrist. Also, it creates an instant reference point and makes it easier for the thumb to find the correct string. Make sure that your hand remains in one position while the thumb moves in a small circle from the main joint. The thumb should reach for the lower strings. Do not move the hand.

### One Finger Duet Etude #19

### One Finger Duet Etude #20

### Two Finger Duet Etude #21

## Using Notes on the 4th String in a Two-Part Texture

Note the use of the thumb to play the third string notes in the following etudes since they form part of the bass melody line. You may support with *i-m-a* in these pieces, but anytime that the third string **G** or **A** needs to be played, you should hold all three fingers in the air above the strings.

### Etude #22

## Etude #23

